

Patient report

Bio-Rad DATE: 09/19/2019
D-10 TIME: 08:01 PM
S/N: #DC2K755917 Software version: 4.30-2
Sample ID: 10575140
Injection date 09/19/2019 07:57 PM
Injection #: 7 Method: HbA1c
Rack #: --- Rack position: 1

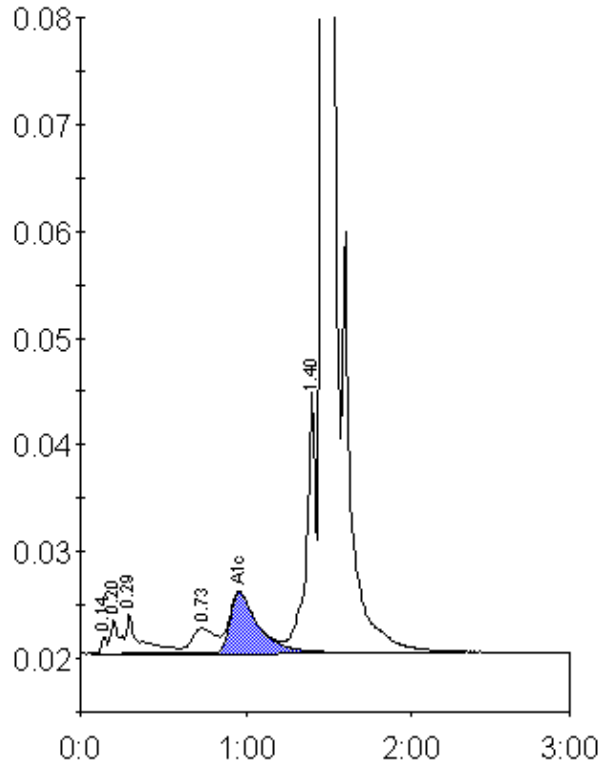

Peak table - ID: 10575140

| Peak | R.time | Height | Area | Area % |
|-------------|--------|---------|---------|--------|
| Unknown | 0.14 | 1646 | 3775 | 0.2 |
| A1a | 0.20 | 3131 | 11515 | 0.6 |
| A1b | 0.29 | 3682 | 21587 | 1.1 |
| LA1c/CHb-1 | 0.73 | 2332 | 23170 | 1.2 |
| A1c | 0.96 | 5697 | 67296 | 5.0 |
| P3 | 1.40 | 24591 | 97772 | 5.1 |
| A0 | 1.47 | 508813 | 1709274 | 88.4 |
| Total Area: | | 1934389 | | |

| Concentration: | % |
|----------------|-----|
| A1c | 5.0 |